

Chorley
Council

Planning
Committee Meeting

10 August 2021



Item 3e

21/00601/CB3

King Georges Field, Chorley Road, Adlington

Provision of 9no. car parking spaces for nos. 119 to 135
Chorley Road and erection of galvanised mild steel railings
(following demolition of storage building)

Location plan

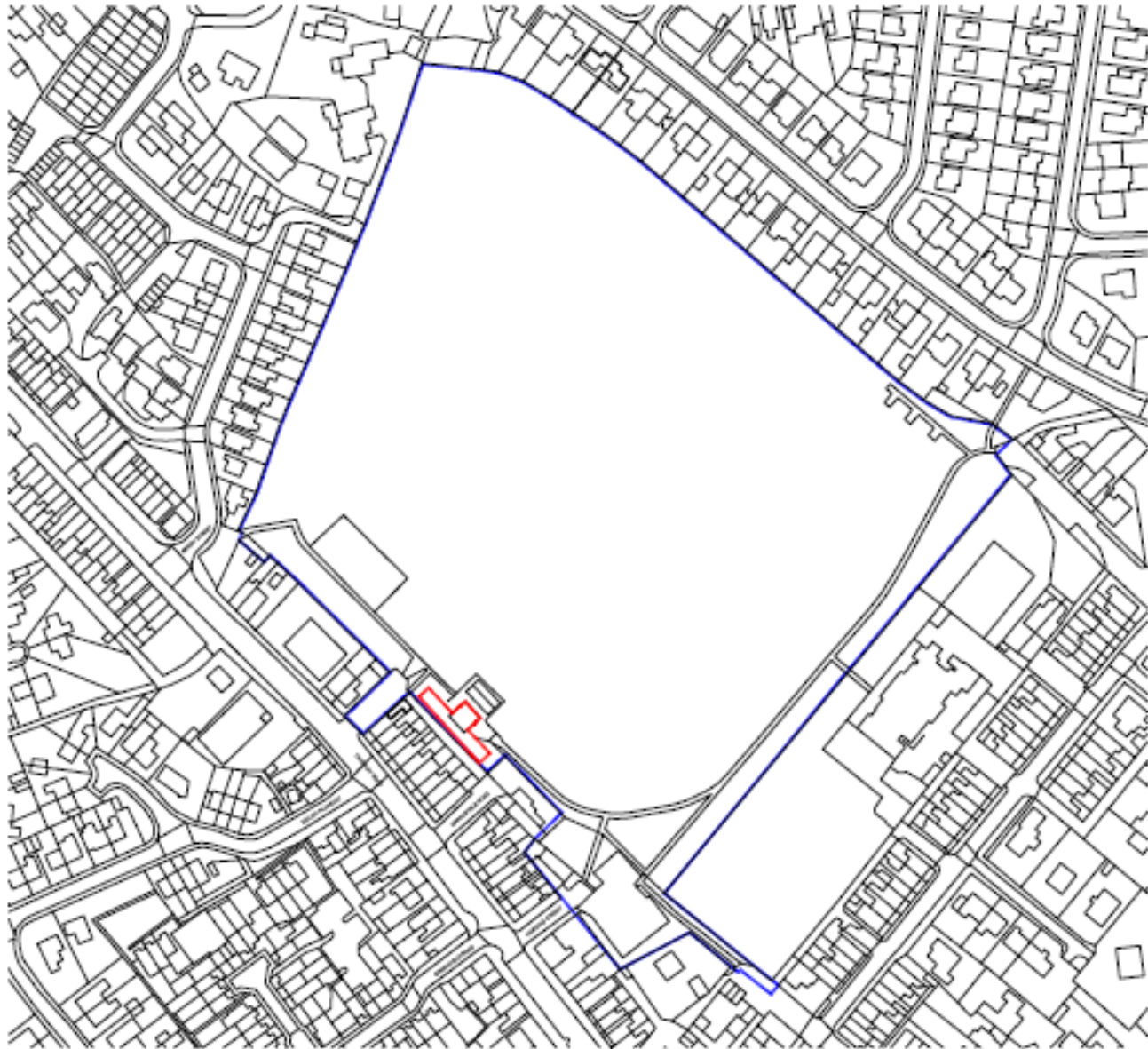

Site Plan

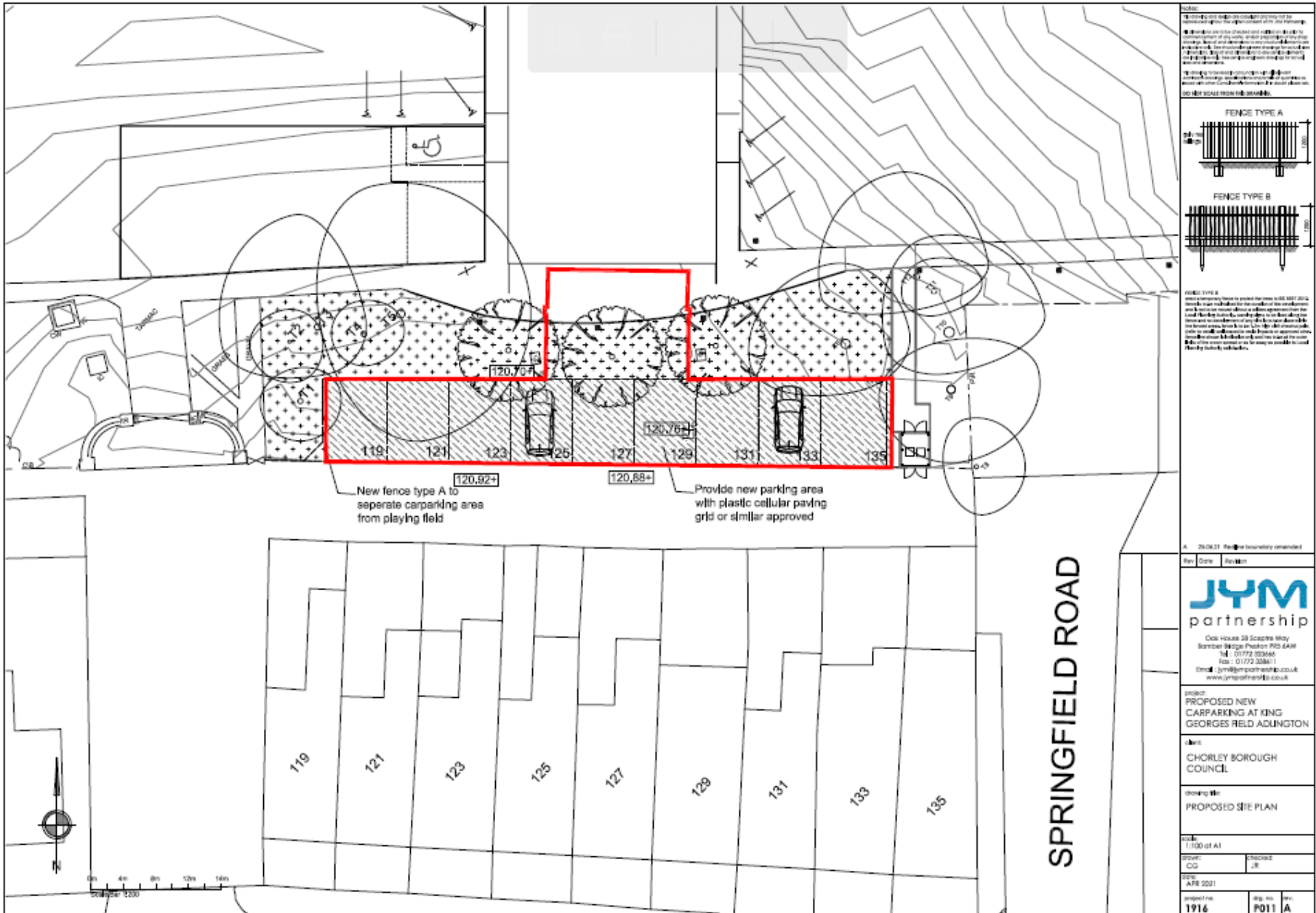

Notes:
 1. The site plan is based on the information provided by the client and is not a guarantee of accuracy.
 2. The client is responsible for ensuring that the site plan is accurate and up-to-date.
 3. The client is responsible for ensuring that the site plan is accurate and up-to-date.
 4. The client is responsible for ensuring that the site plan is accurate and up-to-date.

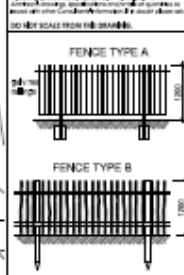

NOTE: FENCE TYPE B
 This is a temporary fence to protect the site in the event of a breach of the boundary. It is not intended to be a permanent fence and should be removed as soon as the permanent fence is in place. The fence should be maintained in good condition and any damage should be repaired immediately. The fence should be removed as soon as the permanent fence is in place. The fence should be removed as soon as the permanent fence is in place.

A 25/04/21 Plot boundary amended

Rev	Date	Author

JYM
 partnership

Oak House 28 Seacroft Way
 Sarnborough PO16 6AH
 Tel: 01773 336666
 Fax: 01773 336611
 Email: jym@jympartnership.co.uk
 www.jympartnership.co.uk

PROJECT:
PROPOSED NEW CARPARKING AT KING GEORGES FELD ADLINGTON

CLIENT:
CHORLEY BOROUGH COUNCIL

DRAWING NO:
PROPOSED SITE PLAN

SCALE: 1:100 of A1	
DRAWN: CG	CHECKED: JH
DATE: APR 2021	
PROJECT NO: 1916	REV. NO. / REV. / DATE: P011 / A

Site photo



Site photo



Site photo



Site photo

